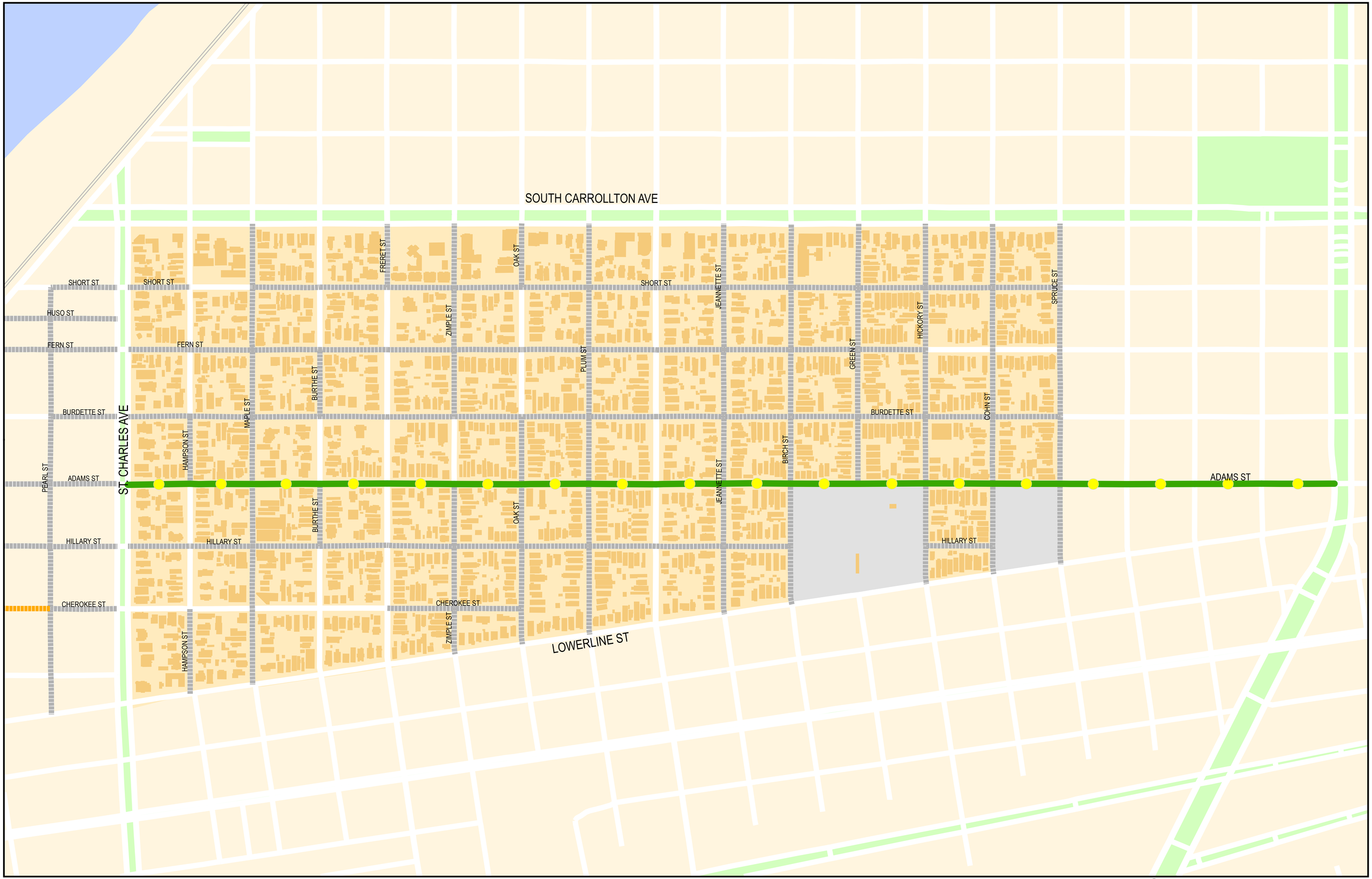

ROADWORK CITY OF NEW ORLEANS ROADWORK.NOLA.GOV

East Carrollton Group C (FRC)

Capital Improvement Program/City of New Orleans Department of Public Works: December 2016

OTHER GROUP PROJECT
DPW PROJECT
INCIDENTAL ROAD REPAIRS
NON-PAVING INCIDENTALS
FULL RECONSTRUCTION
PATCH MILL/OVERLAY
PATCH CONCRETE
SL REPLACEMENT
WL REPLACEMENT
DL/SL/WL REPLACEMENT

0 150 300
Feet