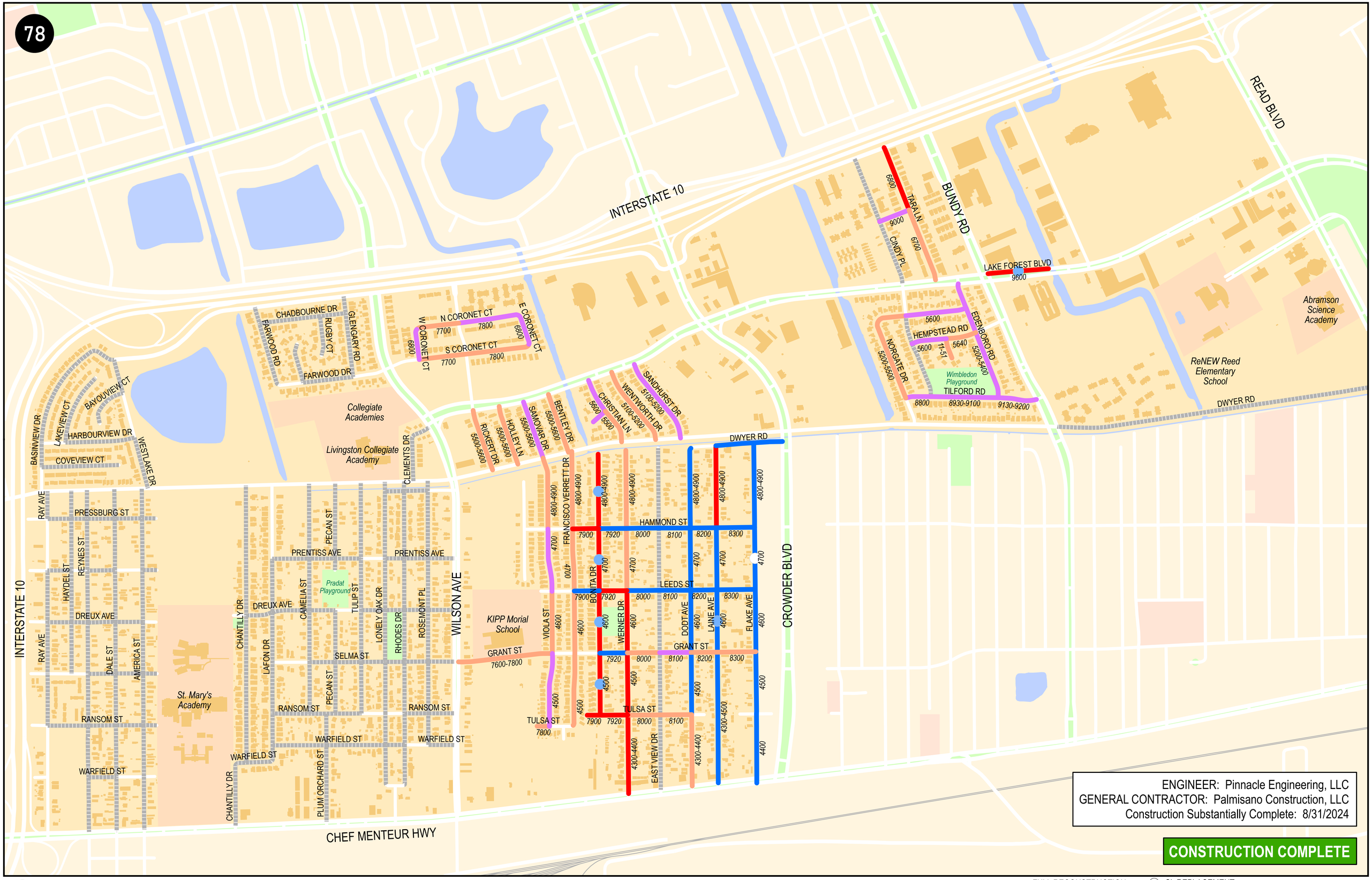


**RR139: Plum Orchard/West Lake Forest Group B (PMOPI) Project Extents**

Capital Improvement Plan/City of New Orleans Department of Public Works: December 2024

OTHER GROUP PROJECT
DPW PROJECT
INCIDENTAL ROAD REPAIRS
NON-PAVING INCIDENTALS
FULL RECONSTRUCTION
PATCH MILL/OVERLAY
PATCH CONCRETE
SL REPLACEMENT
WL REPLACEMENT
DL/SL/WL REPLACEMENT

0 300 600
Feet